

# INTRAAAX AAT INSTALLATION

ITEM	PART NO.	DESCRIPTION	QTY.
1	A-24614	LIFT ASSEMBLY BOLT KIT	1
2	C-23114	AIR SPRING	2
3	C-23299C	LIFT BRACKET	2
4	B-27945	BEAM PLATE ASSEMBLY	2
5	D-23301C	HANGER SUPPORT ASSEMBLY	2
6	B-2901-37	.25 GUSSET	4
7	*DWG D-24343	UBL-001	1
8	*T91001	UBL HARDWARE KIT INFORMATION	1

**SECTION AA**  
SCALE: .50=1.00

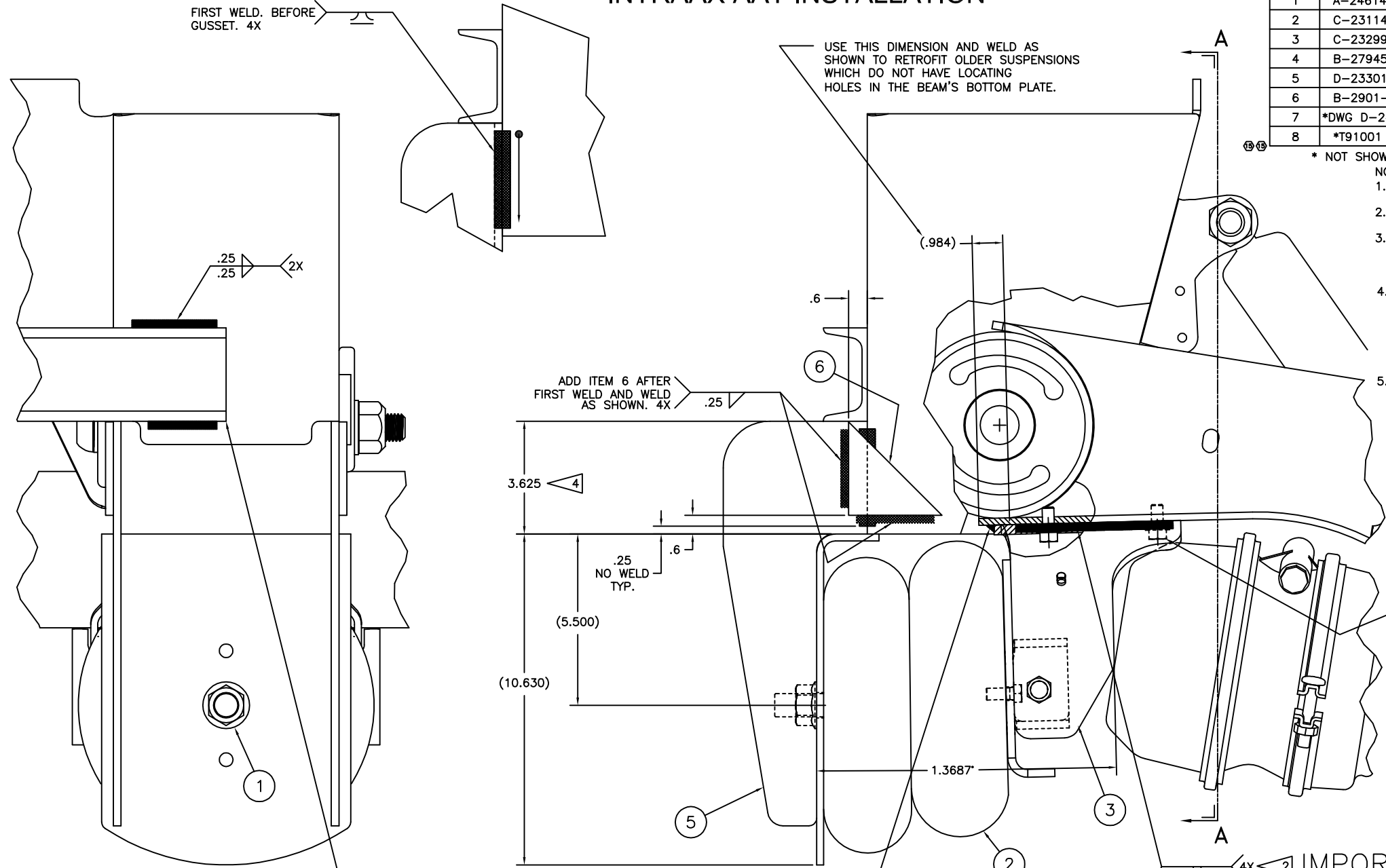

- \* NOT SHOWN
- NOTES:
- 14.0 RIDE HEIGHT SHOWN, INSTALLATION IS SAME FOR ALL RIDE HEIGHTS.
  - WEIGHT: 70.49 LB  
INCLUDES .98 LB FOR WELD.
  - IF GAP EXISTS BETWEEN LIFT BRACKET (ITEM 3) AND BEAM PLATE ASSEMBLY (ITEM 4), USE A C-CLAMP TO COMPRESS LEGS OF LIFT BRACKET TO ALLOW BEAM PLATE ASSEMBLY TO FIT.
  - WELD:  
28.5 VOLTS, 400 IPM, 275-300 AMPS,  
35 CFH (GAS FLOW), .045 WIRE  
FILL ALL CRATERS AT END OF WELDS.  
WELD DIRECTION: START  
STOP
  - UBL-001 INTENDED FOR USE WITH CARBON STEEL FRAME BRACKETS ONLY. USE UBL-101 OR UBL-102 FOR STAINLESS STEEL FRAME BRACKETS.

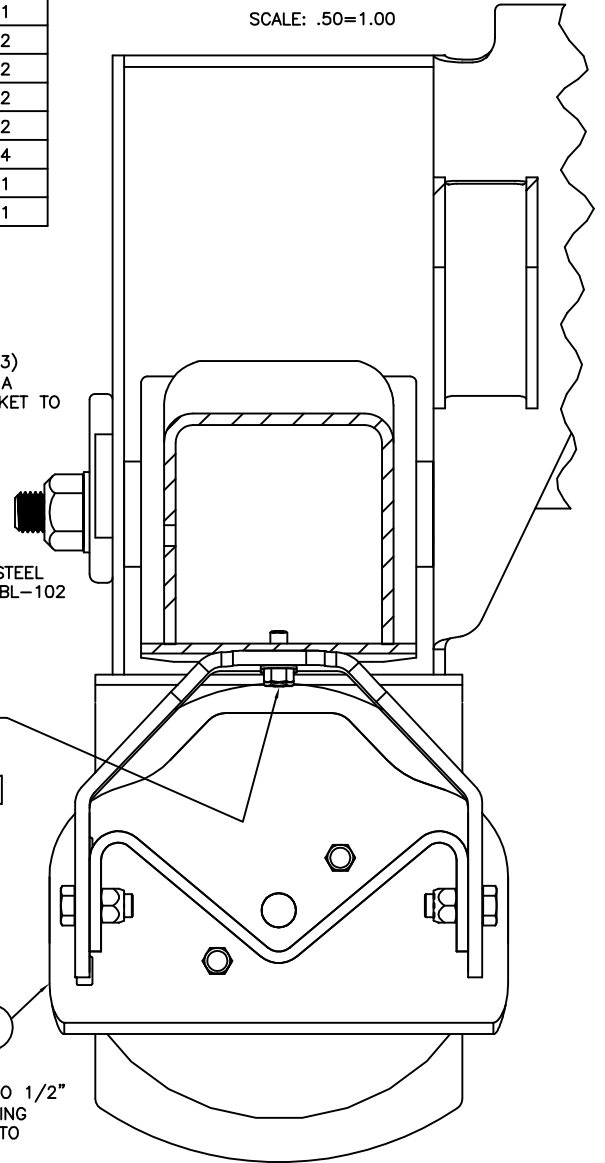

- IMPORTANT!**  
IF CROSS CHANNEL IS REQUIRED INSTALL HANGER SUPPORT BRACKET (ITEM 5) FIRST, REST CHANNEL ON TOP OF BRACKET SURFACE AND WELD AS SHOWN.
- IF RETROFIT, TAKE OFF CHANNEL AND RELOCATE.
- ASSEMBLY PROCEDURE:**
- 1 LOCATE LIFT BRACKETS (ITEM 3) WITH SELF-TAPPING SCREWS.
  - 2 INSTALL BEAM PLATE ASSEMBLIES (ITEM 4) TO LIMIT DISTORTION OF LIFT BRACKETS (ITEM 3) DURING WELDING.
  3. WELD TO BEAMS AS SHOWN.
  - 4 LOCATE TOP OF HANGER SUPPORT ASSEMBLY (ITEM 5) 3 5/8 FROM BOTTOM OF HANGERS AND WELD AS SHOWN.
  - 5 LOCATE AND WELD "C" CHANNEL AS SHOWN IF REQUIRED.
  - 6 IF PARKING BRAKES ARE REQUIRED, INSTALL AT THIS TIME.
  7. INSTALL AIR SPRINGS (ITEM 2).

This Print remains the property of Hendrickson. All information contained thereon is confidential. It is loaned, subject to return on demand and on express condition that it is not to be copied or used directly or indirectly for any purpose other than the purpose for which it has been loaned to you.

TORQUE SPECIFICATIONS		
DESCRIPTION	SIZE	TORQUE(FT-LB)
AIR SPRING BOLTS	3/8-16	25-35
AIR SPRING NUT	3/4-16	45-55
BEAM PLATE ASSEMBLY BOLTS	1/2-13	55-75
BRAKE CHAMBER MTG. NUTS	5/8-11	100-110
SELF TAPPING SCREWS	3/8	160-180 IN-LB

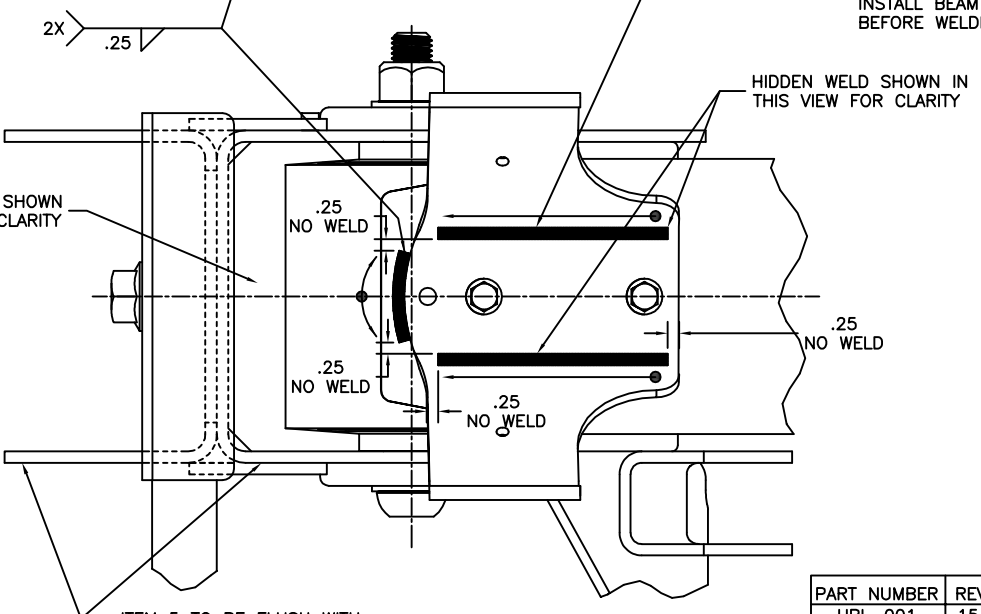

**IMPORTANT!**  
INSTALL BEAM PLATE ASSEMBLIES BEFORE WELDING.

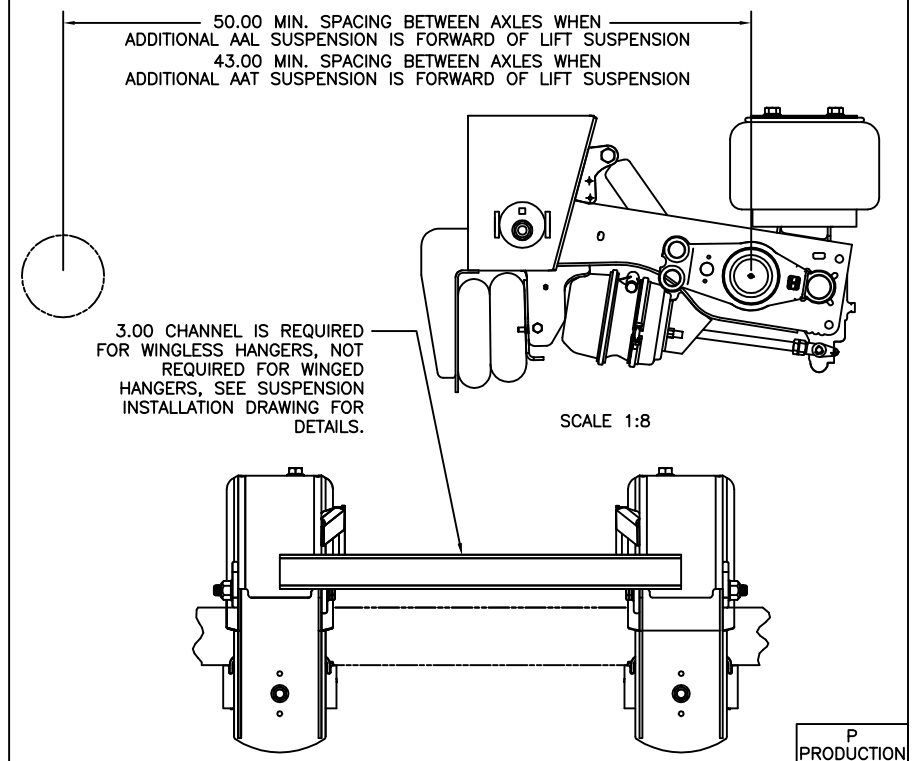

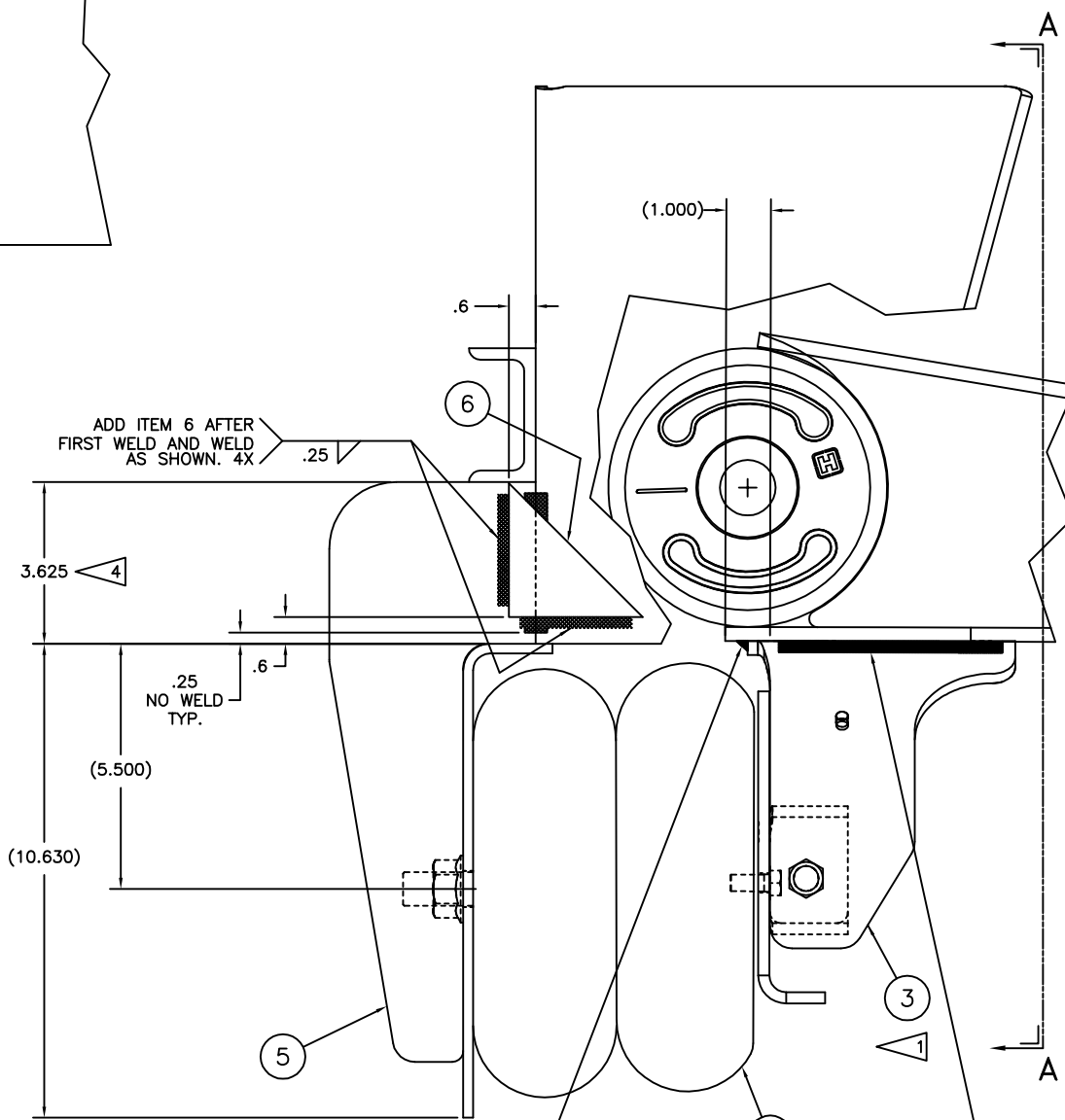
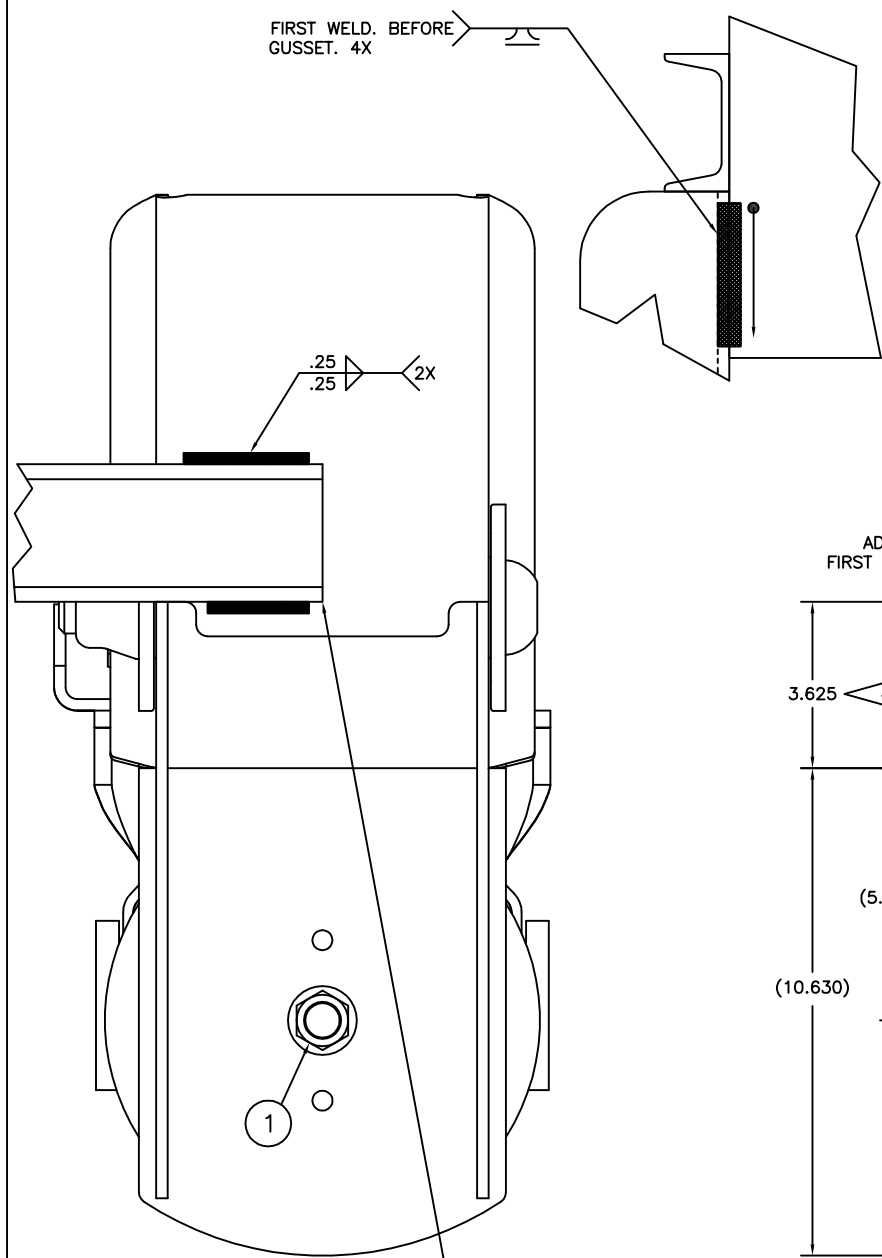

ITEM	PART NO.	DESCRIPTION	QTY.
1	A-24614	LIFT ASSEMBLY BOLT KIT	1
2	C-23114	AIR SPRING	2
3	C-23299C	LIFT BRACKET	2
4	B-27945	BEAM PLATE ASSEMBLY	2
5	D-23301C	HANGER SUPPORT ASSEMBLY	2
6	B-2901-37	.25 GUSSET	4
7	*DWG D-24343	UBL-001	1
8	*T91001	UBL HARDWARE KIT INFORMATION	1

**SECTION AA**  
SCALE: .50=1.00

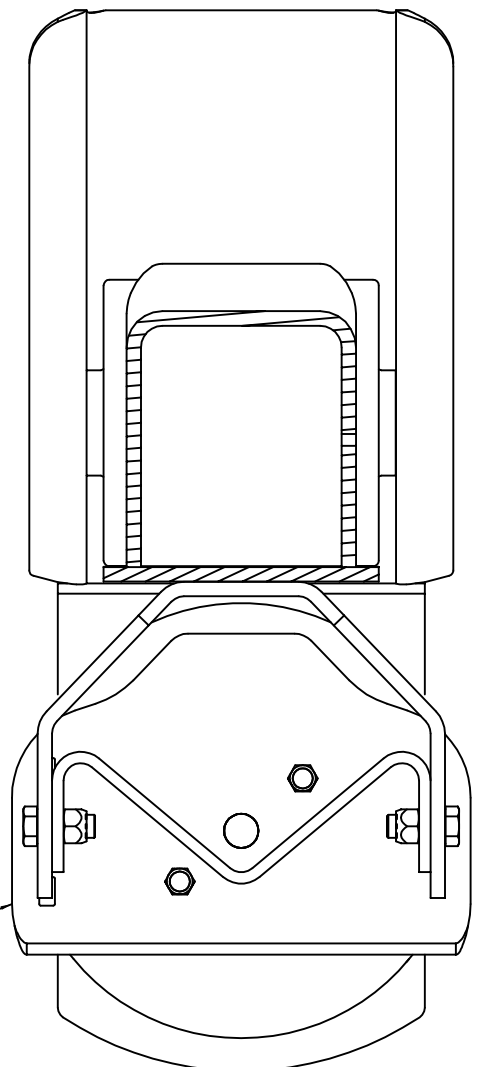

- NOTES:
- 15.0 RIDE HEIGHT SHOWN, INSTALLATION IS SAME FOR ALL RIDE HEIGHTS.
  - WEIGHT: 70.49 LB  
INCLUDES .98 LB FOR WELD.
  - IF GAP EXISTS BETWEEN LIFT BRACKET (ITEM 3) AND BEAM PLATE ASSEMBLY (ITEM 4), USE A C-CLAMP TO COMPRESS LEGS OF LIFT BRACKET TO ALLOW BEAM PLATE ASSEMBLY TO FIT.
  - WELD:  
28.5 VOLTS, 400 IPM, 275-300 AMPS,  
35 CFH (GAS FLOW), .045 WIRE  
FILL ALL CRATERS AT END OF WELDS.  
WELD DIRECTION:  
STOP → START
  - DO NOT USE THIS LIFT KIT WITH DUAL TIRE SELF-STEER AXLE.
  - UBL-001 INTENDED FOR USE WITH CARBON STEEL FRAME BRACKETS ONLY. USE UBL-101 OR UBL-102 FOR STAINLESS STEEL FRAME BRACKETS.

**HT230 INSTALLATION**

**IMPORTANT!**  
IF CROSS CHANNEL IS REQUIRED  
INSTALL HANGER SUPPORT BRACKET  
(ITEM 5) FIRST, REST CHANNEL ON  
TOP OF BRACKET SURFACE AND  
WELD AS SHOWN.  
IF RETROFIT, TAKE OFF CHANNEL  
AND RELOCATE.

- ASSEMBLY PROCEDURE:
- 1 LOCATE LIFT BRACKETS (ITEM 3) AND CLAMP INTO PLACE. HOLES IN LIFT BRACKETS NOT USED (DO NOT DRILL BEAM).
  - 2 INSTALL BEAM PLATE ASSEMBLIES (ITEM 4) TO LIMIT DISTORTION OF LIFT BRACKETS (ITEM 3) DURING WELDING.
  3. WELD TO BEAMS AS SHOWN.
  - 4 LOCATE TOP OF HANGER SUPPORT ASSEMBLY (ITEM 5) 3 5/8 FROM BOTTOM OF HANGERS AND WELD AS SHOWN.
  - 5 LOCATE AND WELD "C" CHANNEL AS SHOWN IF REQUIRED.
  6. INSTALL AIR SPRINGS (ITEM 2).

**IMPORTANT!**  
INSTALL BEAM PLATE ASSEMBLIES  
BEFORE WELDING.

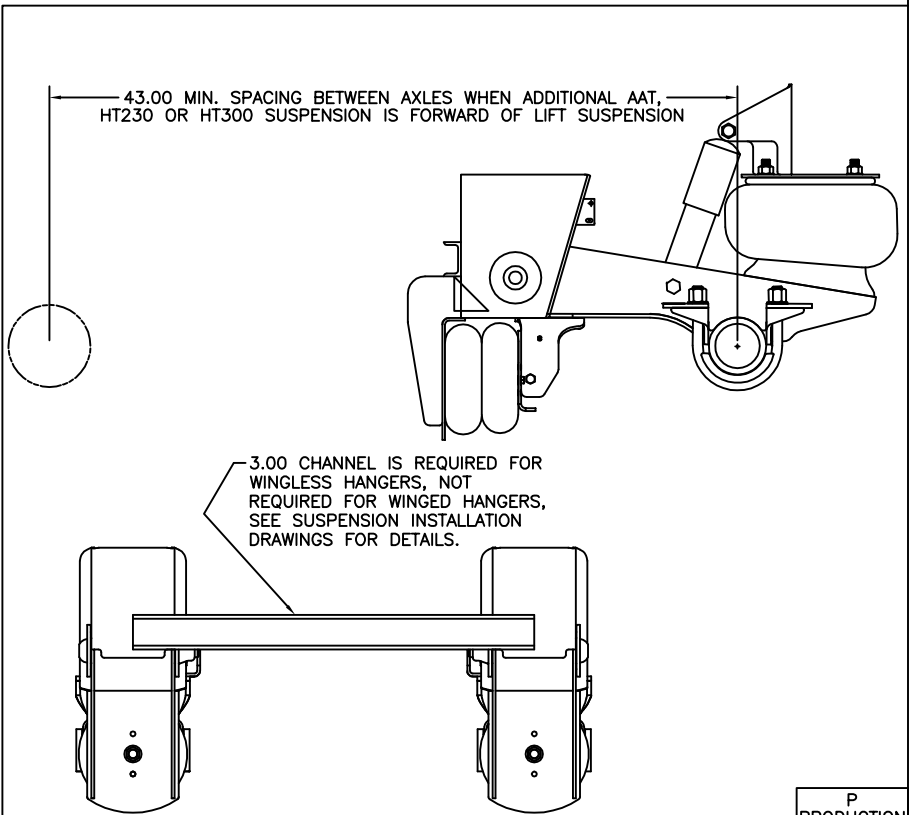
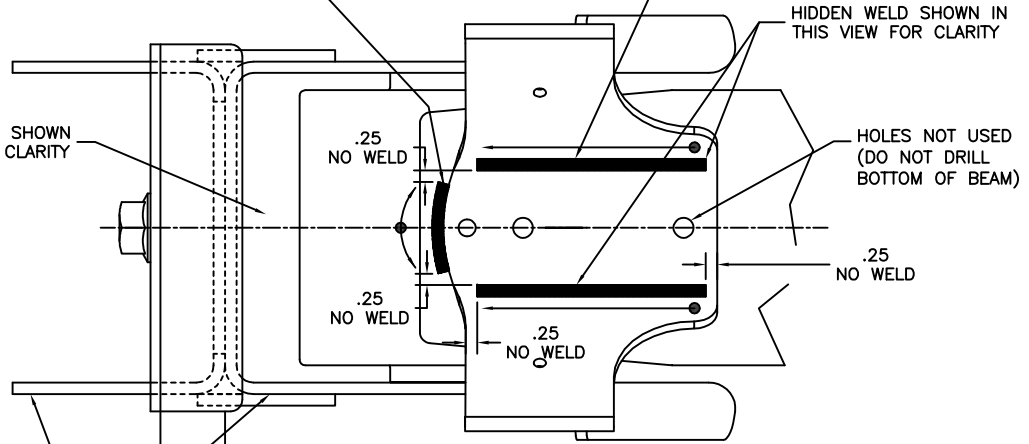

This Print remains the property of Hendrickson. All information contained thereon is confidential. It is loaned, subject to return on demand and on express condition that it is not to be copied or used directly or indirectly for any purpose other than the purpose for which it has been loaned to you.

TORQUE SPECIFICATIONS		
DESCRIPTION	SIZE	TORQUE(FT-LB)
AIR SPRING BOLTS	3/8-16	25-35
AIR SPRING NUT	3/4-16	45-55
BEAM PLATE ASSEMBLY BOLTS	1/2-13	55-75

**H. HENDRICKSON**  
TRAILER COMMERCIAL VEHICLE SYSTEMS  
2070 INDUSTRIAL PLACE SE., CANTON, OH 44707-2000 U.S.A.

UNLESS OTHERWISE NOTED:  
TOLERANCES ARE: DIMENSIONS ARE: INCHES  
X: ± .01  
Y: ± .01  
Z: ± .01  
ANGULAR: ± 0.5°  
DIMENSIONS ADHERE TO ANSI Y14.5M-1982 (REV. EDN. NO. BY DATE)

DESIGNED BY: P. BILLMAN 5-4-05  
CHECKED BY: S. B. OS K. GALIGHER  
APPROVED BY: R. GORE  
SCALE: .50=1.00  
PAGE: 2 OF 2  
D-24343